

T. 16N., R. 64W.

RECEIVED
LARAMIE COUNTY
CHEYENNE, WY.

1993 SEP 3 AM 10 30

16	15
21 | 22

CERTIFIED LAND CORNER RECORDATION

126095

DESCRIPTION OF CORNER EVIDENCE FOUND, AND ORIGINAL RECORD (if known)

Original Record: Alfred M. Rodgers, U.S. Deputy Surveyor, July 1871

Set a Quartz boulder 18 x 6 x 4 for cor to sections 15 16 21 22

Found: Nothing

DESCRIPTION OF MONUMENT AND ACCESSORIES ESTABLISHED TO PERPETUATE THE ORIGINAL LOCATION OF THIS CORNER:

Al. Cap Mkd.

395
T16N R64W
516	515
521 | 522
1993
252927

Set: At the corner point set a 2" aluminum cap on a 5/8" x 24" rebar at the intersection of fences extending West and North. Fence intersection being harmoniously related to the original survey and best available evidence of corner location. Raised a mound of stone North and set a steel fence post witness approx. 1' south.

SKETCH, WITH COURSE AND DISTANCE TO ADJACENT CORNER IF DETERMINED IN THIS SURVEY.

(May Sketch or Paste Reproduction on Reverse Side.)

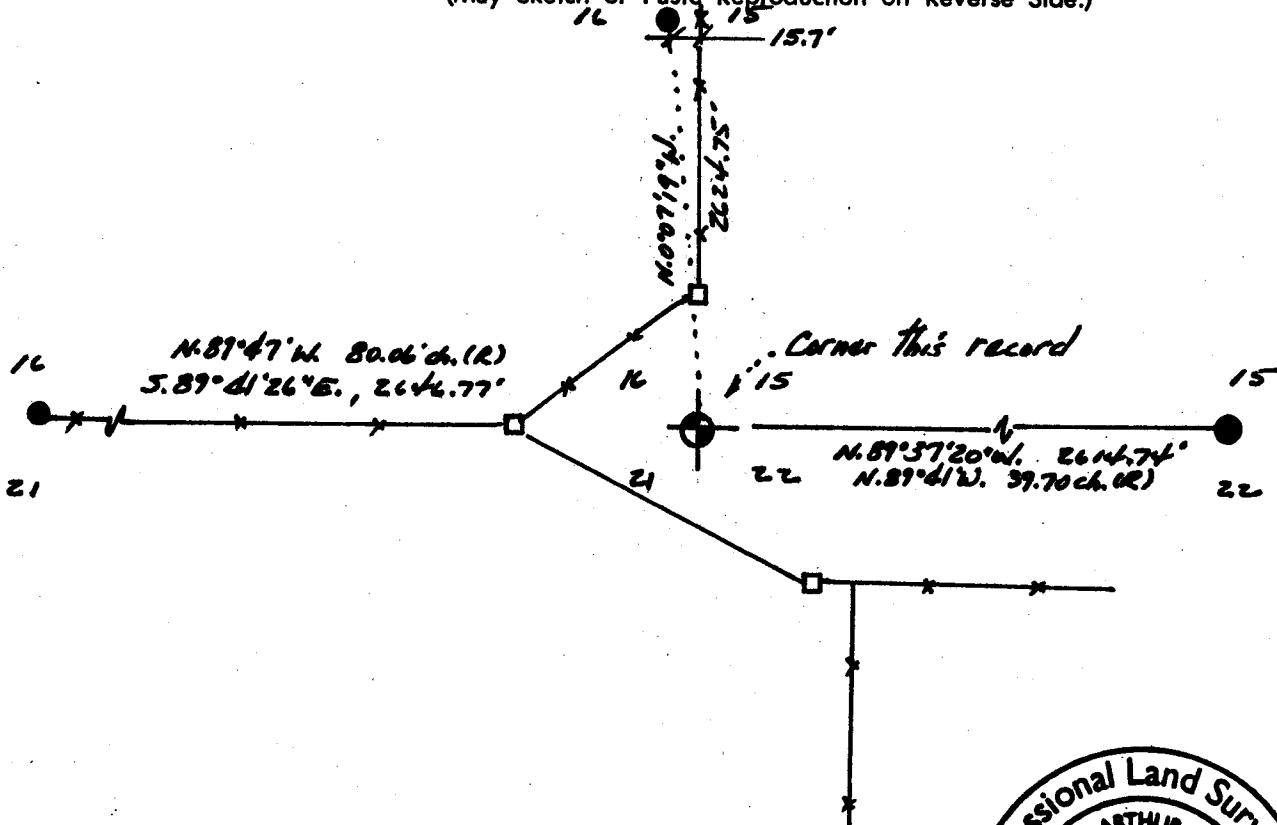

I, Paul A. Reid

certify that I have carefully performed and supervised the work done on the diagrammed corner as reported on this recordation form and approve the same.

Signature of Surveyor



2927

Registration No.

STATE OF WYOMING,

Office of Clerk and Recorder,

County of _____

This "corner record" was filed for record on the _____ day of _____, 19____, was noted on the cross-index plat and is assigned page No. _____, in book No. _____.

County Official

Cross Index No.	<u>N 13</u>	T. <u>16 N</u>	R. <u>64 W 68 P.M.</u>	Mer.
_____	_____	_____	_____	Mer.
_____	_____	_____	_____	Mer.
_____	_____	_____	_____	Mer.
_____	_____	_____	_____	Mer.
_____	_____	_____	_____	Mer.
_____	_____	_____	_____	Mer.

16	15
21 | 22